[Traceability system Assy line For Nidec Techno Motor (Thailand) Co., Ltd..] Project Sch

Copyright© TOMAS TECH CORPORATION. All rights reserved.

[Nidec Techno Motor (Thailand) Co., Ltd.]

Project Start Date: Thu 01/01/26
Project Lead: Sat 28/02/26
Display Week: 1
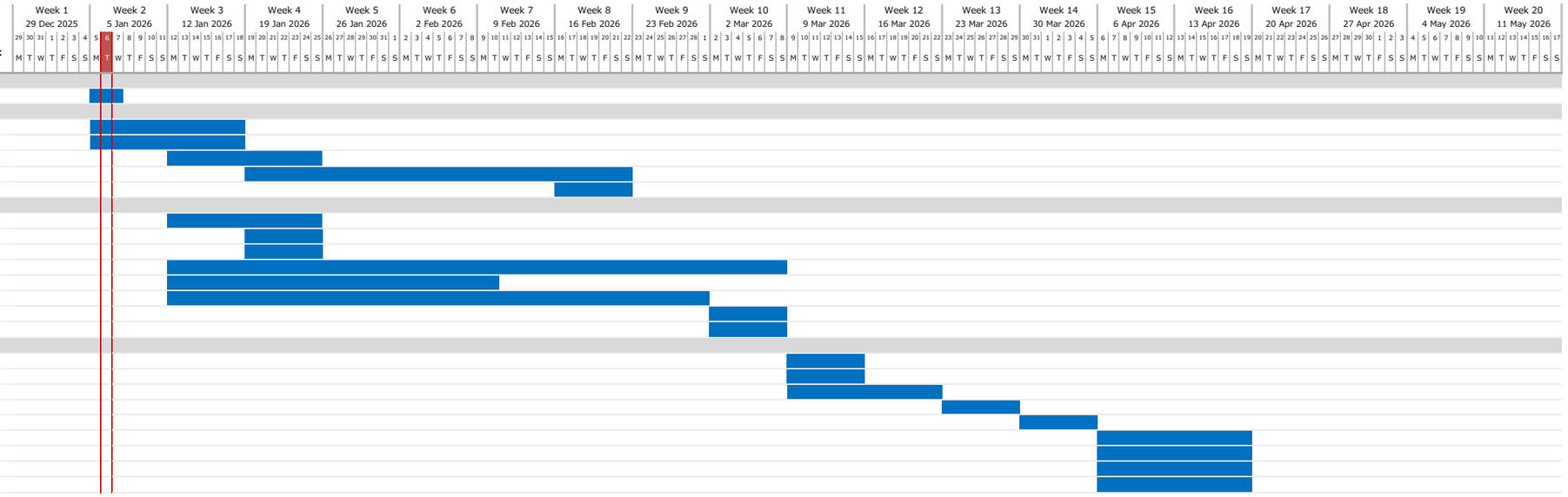
WBS	TASK	PIC	START	END	DAYS	% DONE	WORK DAYS
1	**Kick-off meeting**			-			-
1.1	Kick-off meeting after PO	NTMT/Tomas	Mon 05/01/26	Wed 07/01/26	3	0%	3
2	**Software schedule**			-			-
2.1	Requirements confirmation	NTMT/Tomas	Mon 05/01/26	Sun 18/01/26	14	0%	10
2.2	Data organization/confirmation	NTMT/Tomas	Mon 05/01/26	Sun 18/01/26	14	0%	10
2.3	System Design	Tomas	Mon 12/01/26	Sun 25/01/26	14	0%	10
2.4	Software development	Tomas	Mon 19/01/26	Sun 22/02/26	35	0%	25
2.5	Software test	Tomas	Mon 16/02/26	Sun 22/02/26	7	0%	5
3	**Hardware schedule**			-			-
3.1	Requirements and site survey confirmation	NTMT/Tomas	Mon 12/01/26	Sun 25/01/26	14	0%	10
3.2	System Design	Tomas	Mon 19/01/26	Sun 25/01/26	7	0%	5
3.3	Drawing Desgin	Tomas	Mon 19/01/26	Sun 25/01/26	7	0%	5
3.4	Modify Pallet (Modify 3 day)	Tomas	Mon 12/01/26	Sun 08/03/26	56	0%	40
3.5	Keyence Equipment (Wait CF)	NTMT	Mon 12/01/26	Tue 10/02/26	30	0%	22
3.6	Hardware procurement (* Advance order RFID)	Tomas	Mon 12/01/26	Sun 01/03/26	49	0%	35
3.7	Hardware pre-shipment confirmation	Tomas	Mon 02/03/26	Sun 08/03/26	7	0%	5
3.8	Hardware Assembly	Tomas	Mon 02/03/26	Sun 08/03/26	7	0%	5
4	**Installation**			-			-
4.1	Hardware installation and wiring	Tomas	Mon 09/03/26	Sun 15/03/26	7	0%	5
4.2	Modification software machine	Tomas	Mon 09/03/26	Sun 15/03/26	7	0%	5
4.3	Software installation	Tomas	Mon 09/03/26	Sun 22/03/26	14	0%	10
4.4	Validation data	Tomas	Mon 23/03/26	Sun 29/03/26	7	0%	5
4.5	Linkgate Test with Server NTMT	NTMT/Tomas	Mon 30/03/26	Sun 05/04/26	7	0%	5
4.6	Teaching for UT	NTMT/Tomas	Mon 06/04/26	Sun 19/04/26	14	0%	10
4.7	User Testing & Trial	NTMT/Tomas	Mon 06/04/26	Sun 19/04/26	14	0%	10
4.8	Supports user feedback	NTMT/Tomas	Mon 06/04/26	Sun 19/04/26	14	0%	10
4.9	Teaching for Go live	NTMT/Tomas	Mon 06/04/26	Sun 19/04/26	14	0%	10